

FRONT ELEVATION

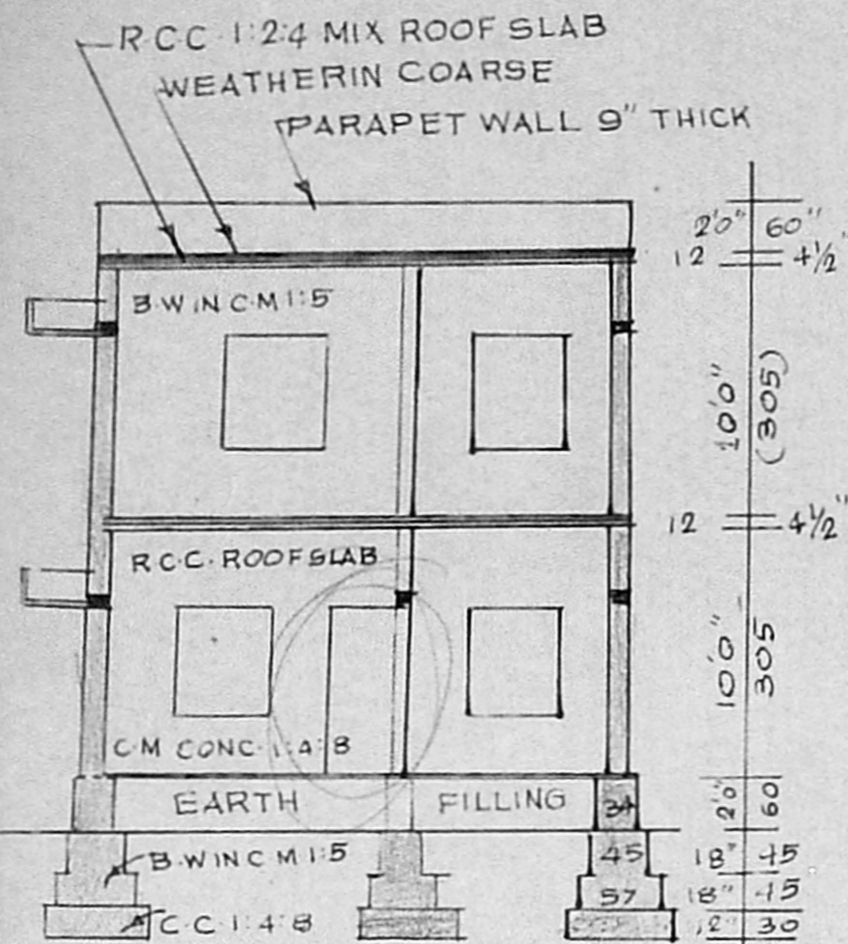

SECTION ON AA

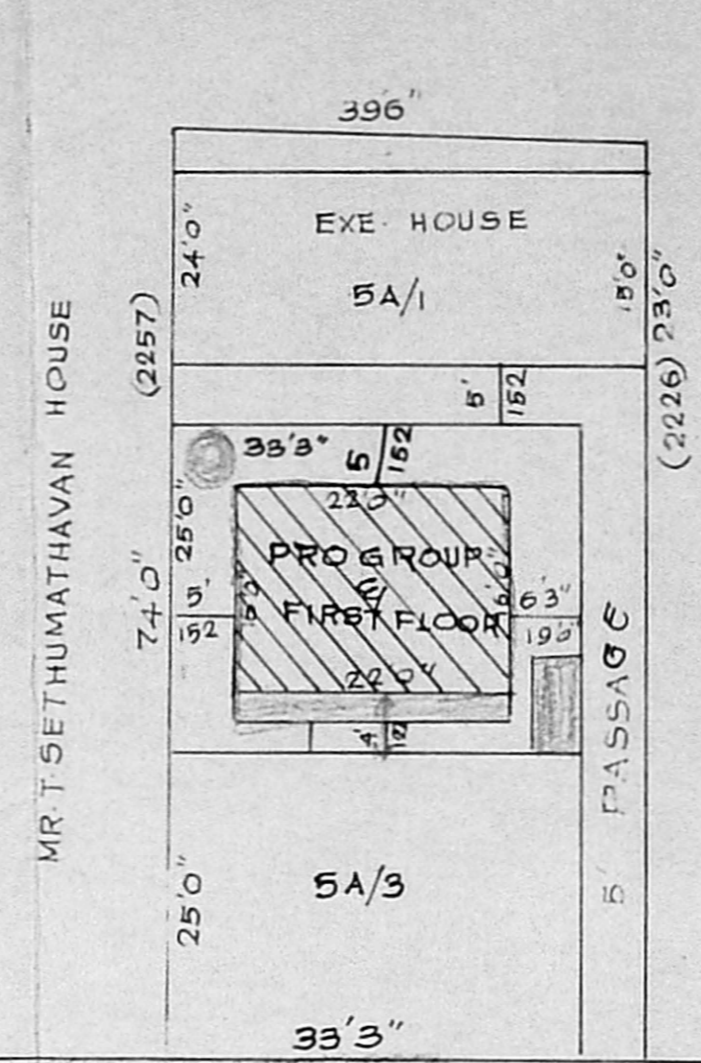

EXG 14 JAYASTREET

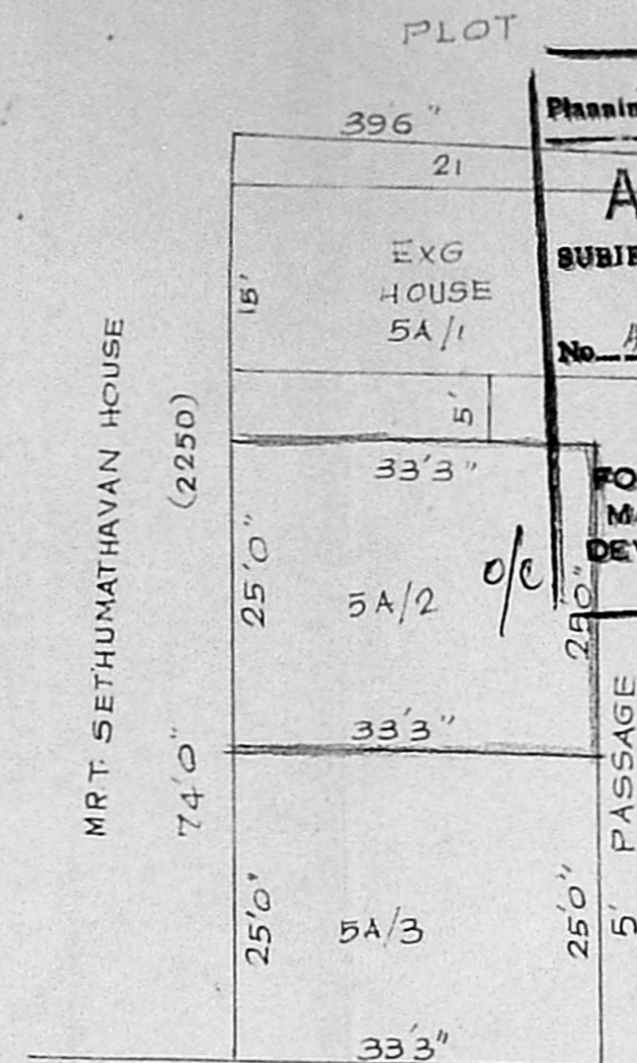

EXG 14 JAYASTREET

APPROVED  
SUBJECT TO THE CONDITIONS IN THIS OFFICE LETTER.  
FOR MEMBER SECRETARY  
MADRAS METROPOLITAN  
DEVELOPMENT AUTHORITY  
MADRAS 600 008.

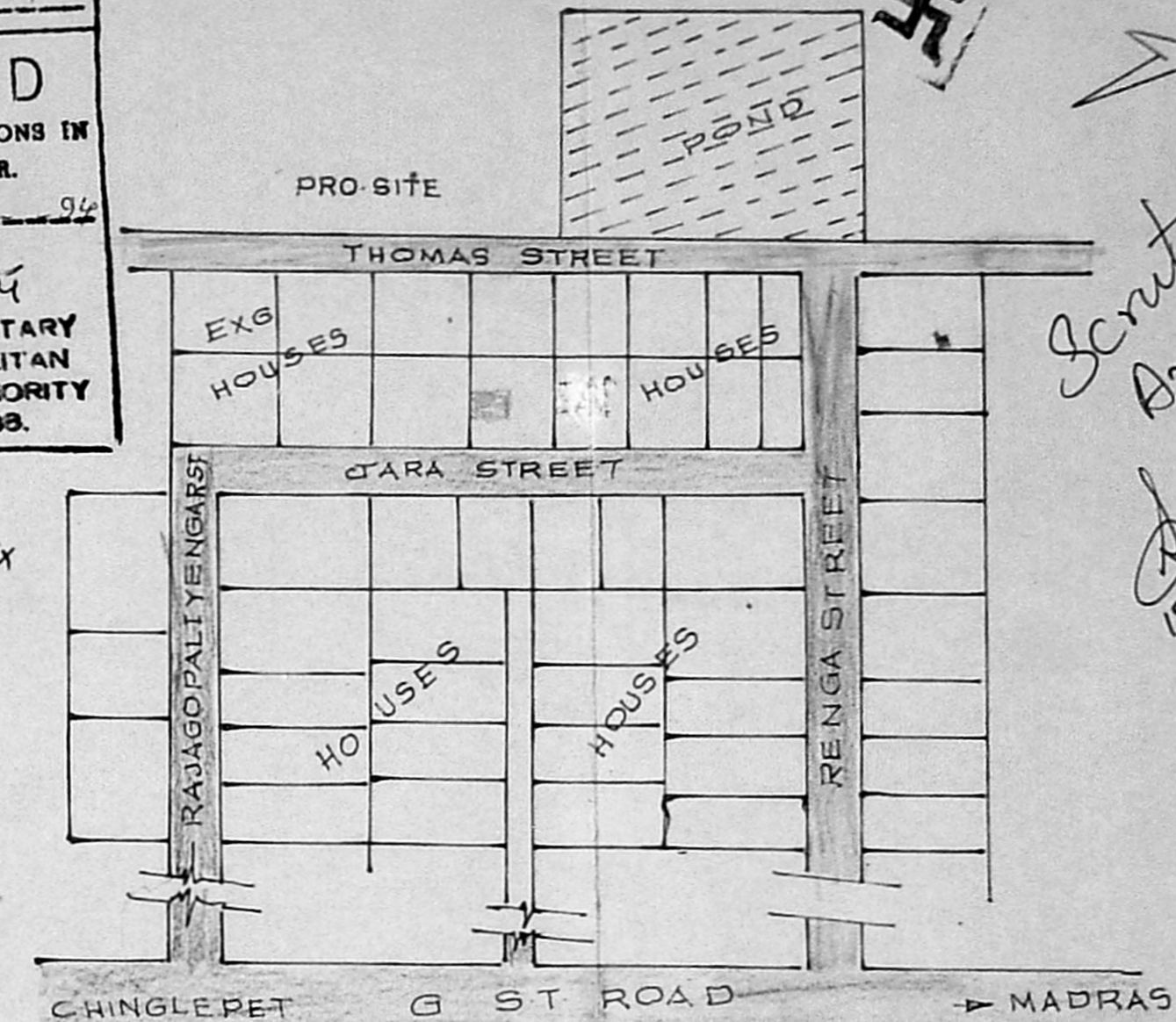

KEY PLAN (NTS)

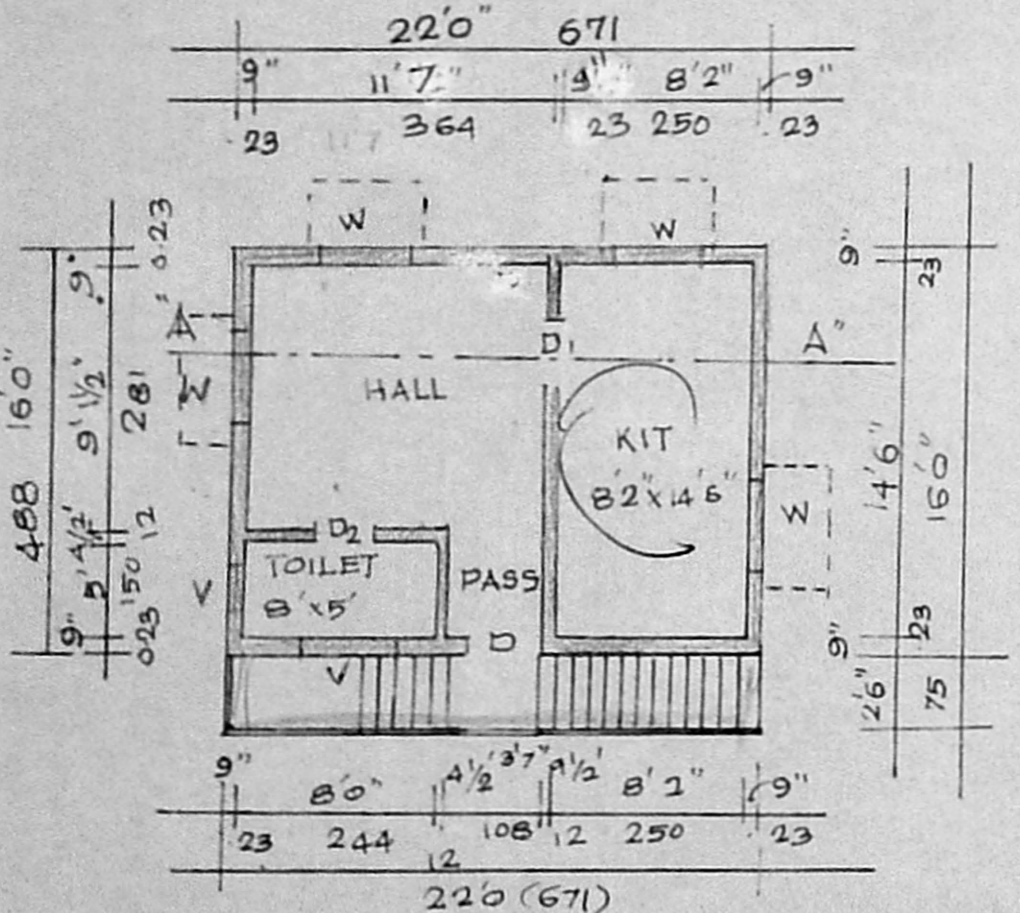

GROUND FLOOR PLAN

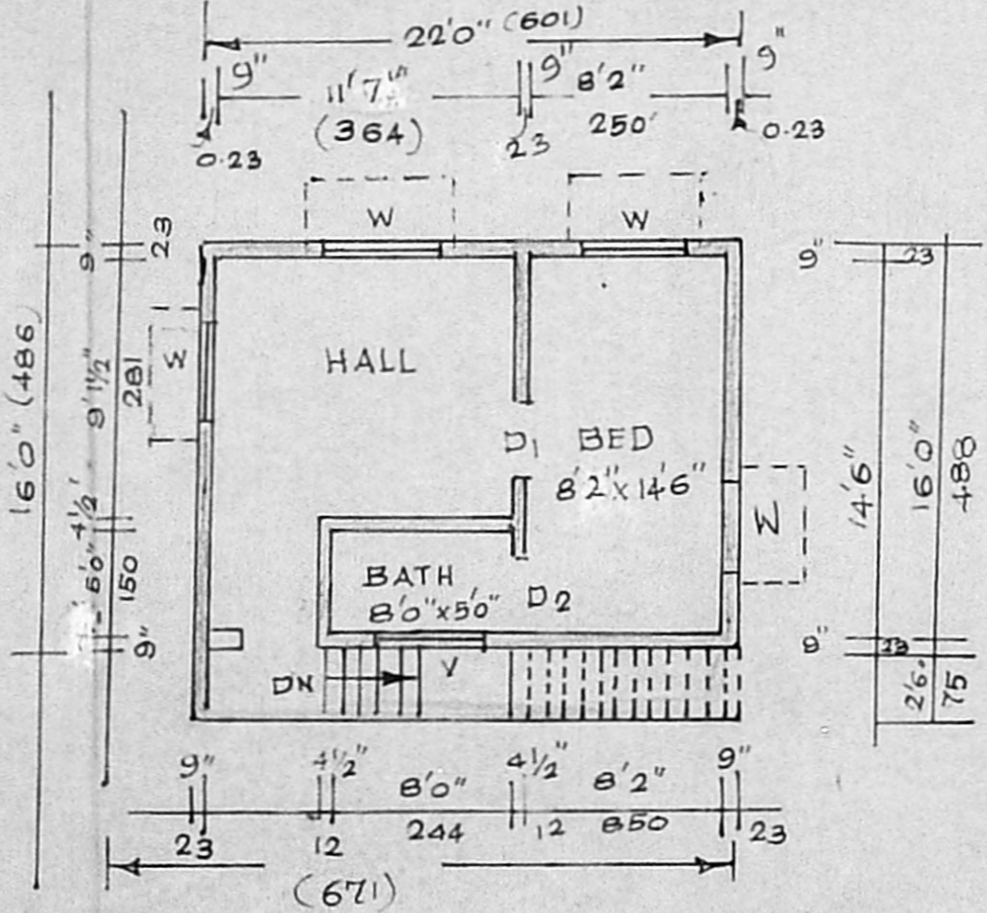

FIRST FLOOR PLAN

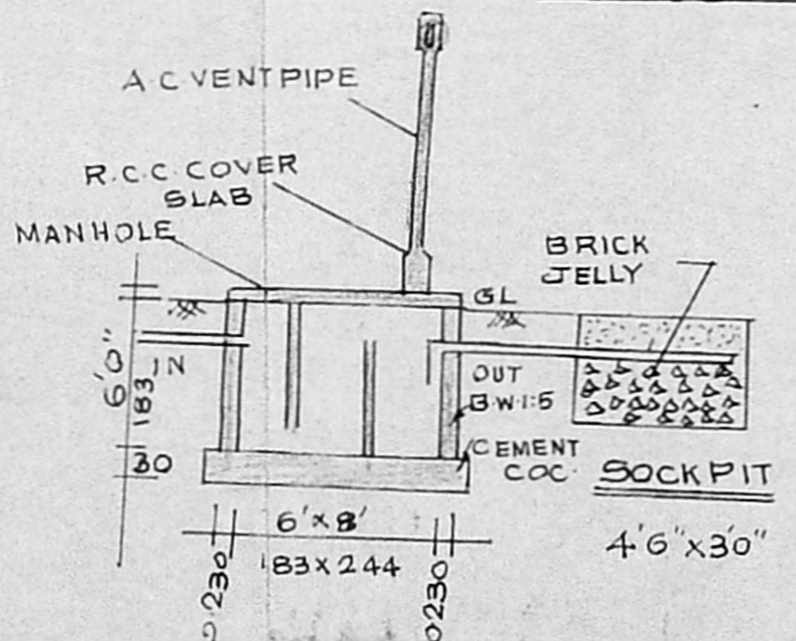

SITE PLAN  
SCALE: 1:200

SITE & SUBDIVISION PLAN  
SCALE: 1:200

REFERENCE :

- D DOOR 100x213
- D<sub>1</sub> DOOR 90x183
- D<sub>2</sub> DOOR 79x183
- W WINDOW 91x135
- W<sub>1</sub> WINDOW 135x135
- V VENT. 61x45

COLOUR INDEX

- PROPOSED
- ROAD
- SITE BOUNDARY

STAIR CASE DETAILS

- WIDTH : 75CM
- RAISE : 17CM
- TREAD : 23CM
- PLOT AREA : 831'3" sqft 77.22SQM
- PRO. GR. FL. : 352 sqft 33SQM
- F FLOOR : 352 " "
- OPEN SPACE : 4793' " 44.22SQM
- FSI 0.85 COVERAGE - 42%

SUB DIVISION DETAILS

- 5A/1 947'6" sqft 88.11 SQ MT
- 5A/2 231'3" " 77.30 "
- 5A/3 831'3" " "
- PASSAGE 250 sqft 23.25 SQFT

PLAN SHOWING THE PROPOSED CONSTRUCTION OF  
A HOUSE IN S. No 148/1 OF KADAPERI VILLAGE AT  
DOOR NO 5A/2 JAYASTREET KADAPERI TAMBARAM  
MUNCIPAL LIMITS

SCALE : 1:100 & 200

S. Wilson Dip. CS.  
Licensed Surveyor Tambaram Municipality  
DRAYA COTTAGE 8-8, RANGA STREET,  
KADAPERI, TAMBARAM WEST, MADRAS-45.

OWNER:

Security Plan  
A2/16698/94  
17/8/94

